

**Drain:** RJ CRAIG **Drain #:** 38  
**Improvement/Arm:** GEORGE WHITE  
**Operator:** J. LIVINGSTON **Date:** 12-2-03  
**Drain Classification:** Urban/Rural **Year Installed:** 1916

### GIS Drain Input Checklist

- Pull Source Documents for Scanning JLF
- Digitize & Attribute Tile Drains JLF
- Digitize & Attribute Storm Drains N/A
- Digitize & Attribute SSD N/A
- Digitize & Attribute Open Ditch N/A
- Stamp Plans N/A
- Sum drain lengths & Validate JLF
- Enter Improvements into Posse N/A
- Enter Drain Age into Posse JLF
- Sum drain length for Watershed in Posse JLF
- Check Database entries for errors JLF

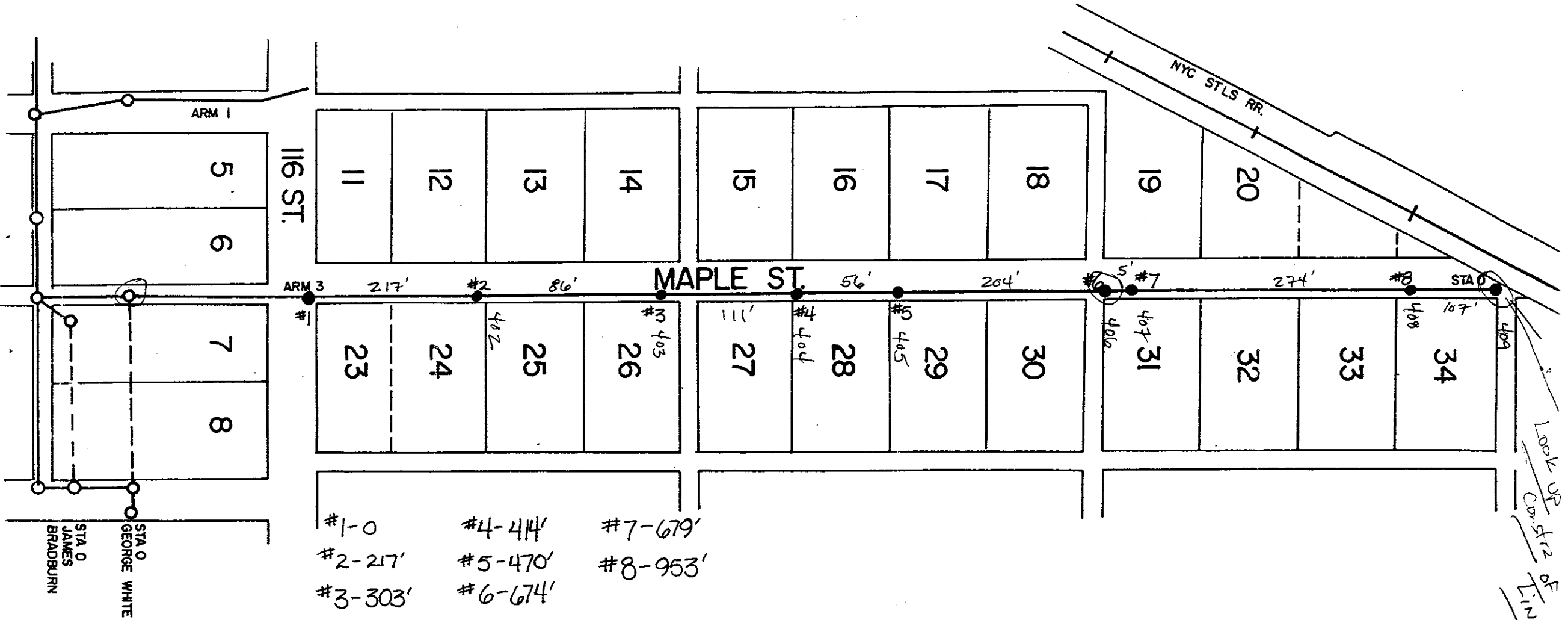



# ORGE W. WHITE DRAIN (FISHERS)

# Apportionment for Keeping in Repair the

*Continued*

W. B. Burford, Blank Book Mfr., Indianapolis.

Share No.	From Station No.	To Station No.	Feet Long	NAME TO WHOM APPORTIONMENT IS MADE	DESCRIPTION OF LAND BENEFITED	Section	Town.	Range	ACRES BENEFITED		AMOUNT OF BENEFIT	
									Acres	Hund.	Dols.	Cts.

Arm No. 2 begins 10 feet west and 160 feet north of the southwest corner of Lot No 3 of the original plat of Fishers, Indiana, and runs south 325 feet and enters into the main ditch at station 5 plus 5 feet at the catch basin.

**Specifications.**  
 Said ditch to be tiled from station 0 to station 36 plus 60 feet on the main ditch with twenty (20) inch drain tile, Arm No. 1 to be tiled from station 0 to station 1 plus 54 feet with ten (10) inch drain tile, and Arm No. 2 to be tiled from station 0 to station 3 plus 25 feet with eight (8) inch drain tile except as otherwise specified at catch basins, retaining wall, etc. where sewer pipe are used instead at station 0, 7 plus 50 feet, 3 plus 40 feet, 5 plus 5 feet and

five (25) feet south and fifteen (15) feet east of the  
north east corner of section 7, Township 17 north, range  
4 east, and run thence south 87 degrees west, 500 feet;  
thence south 62 degrees west, 180 feet; thence south, 320 ft  
thence south 12 degrees east, 200 feet, thence south, 2000  
feet; thence south 13 degrees west, 200 feet; thence south 26  
degrees west, 260 feet and terminating in what is known  
as the R. J. Craig Drain at a point 430 feet south and 775  
feet west of the north east corner of the southeast quarter  
of said section 7.

Arm No 7 begins 10 feet south of the southeast corner  
of Lot No, 3 of the original plat of Fishers, Indiana,  
and runs south 14 degrees east, 40 feet; thence  
south, 114 feet and enters into the main ditch at  
station 3 plus 60 feet, with a trifid "y" connection.